

Database Technology

Topic 4: Enhanced Entity-Relationship (EER) Model

Olaf Hartig

olaf.hartig@liu.se

Recall: DB Design Process

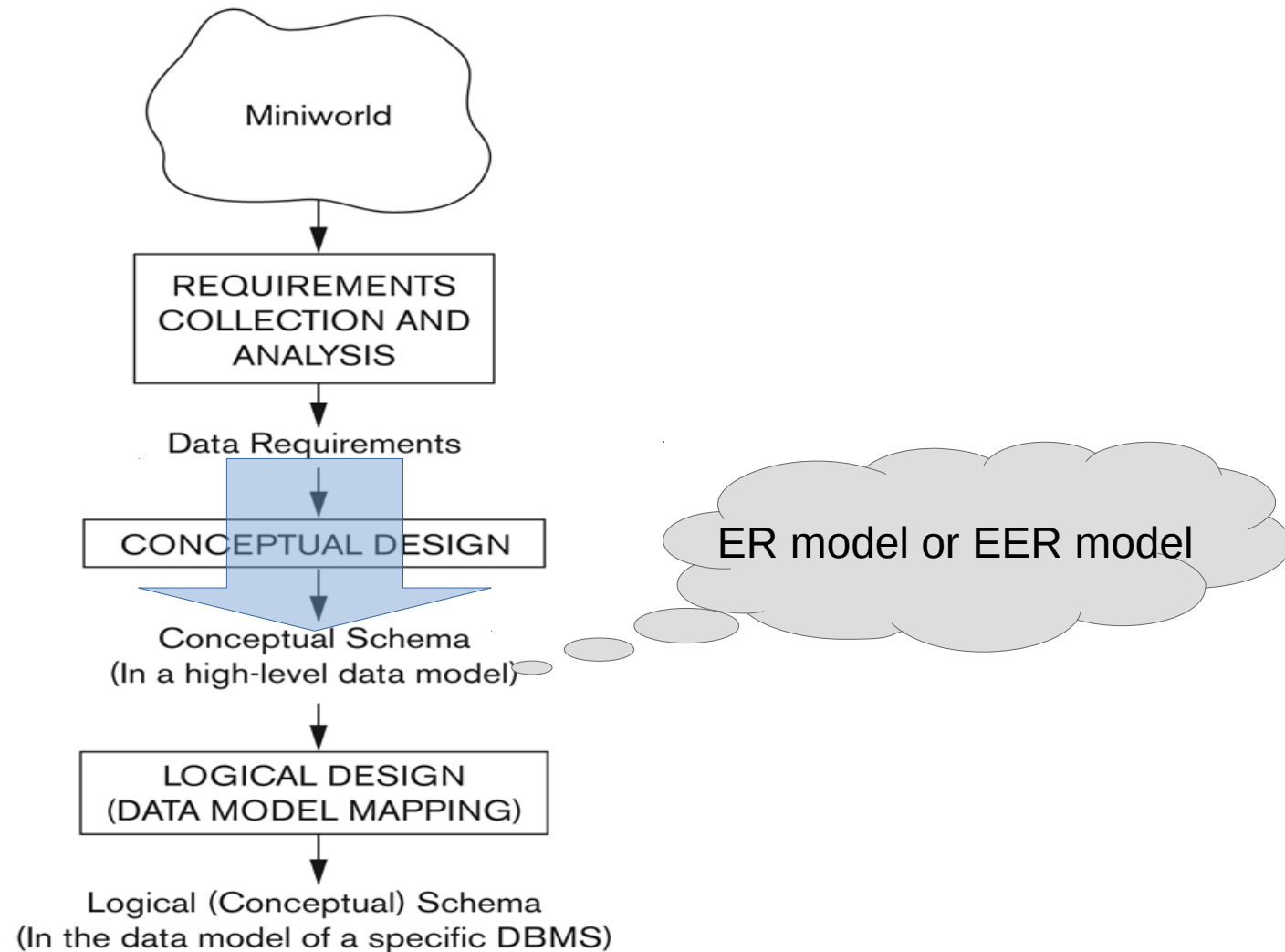

(E)ER Modeling

ER Concepts

Quiz

Consider the attribute name in the ER diagram given below.
How do we call such attributes?

- A. multi-valued attributes
- B. derived attributes
- C. composite attributes
- D. key attribute attributes
- E. foreign key attributes

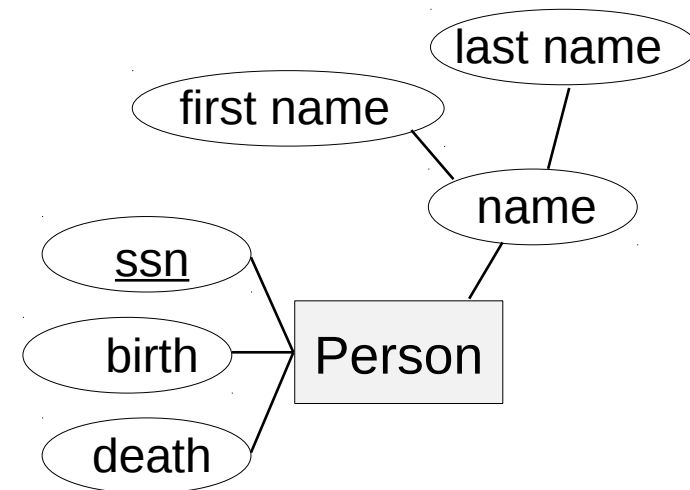

Quiz

Assume that Alicia is an artist. Based on the given ER diagram, which of the following statements is *wrong*?

- A. Alicia may have painted five different works using the same medium.
- B. Alicia may have painted three works, each of them together with another artists.
- C. Alicia may not have painted any work at all.

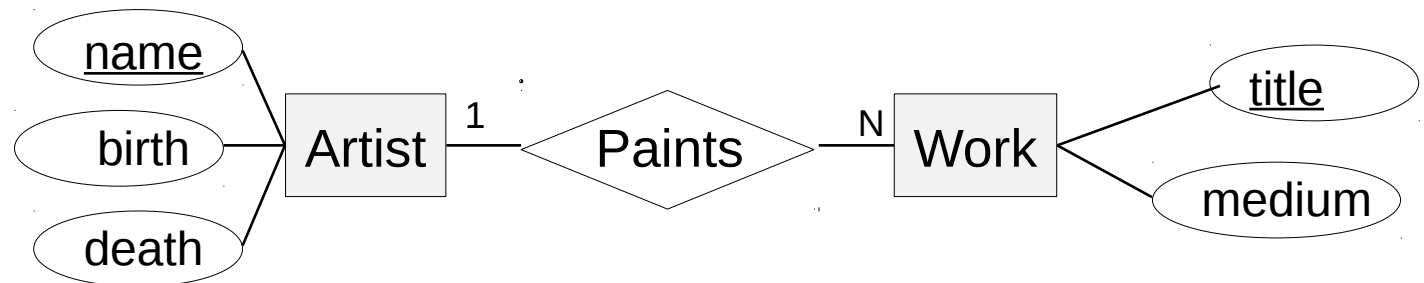

(E)ER Modeling

EER Concepts

Quiz

One of the following statements is *not* correct. Which one?

- 1) Every engineer has a personal number (PN).
- 2) There may be managers that are also engineers.
- 3) There may be a manager that is neither an engineer nor a salesman.
- 4) There may be project leaders that write monthly reports.

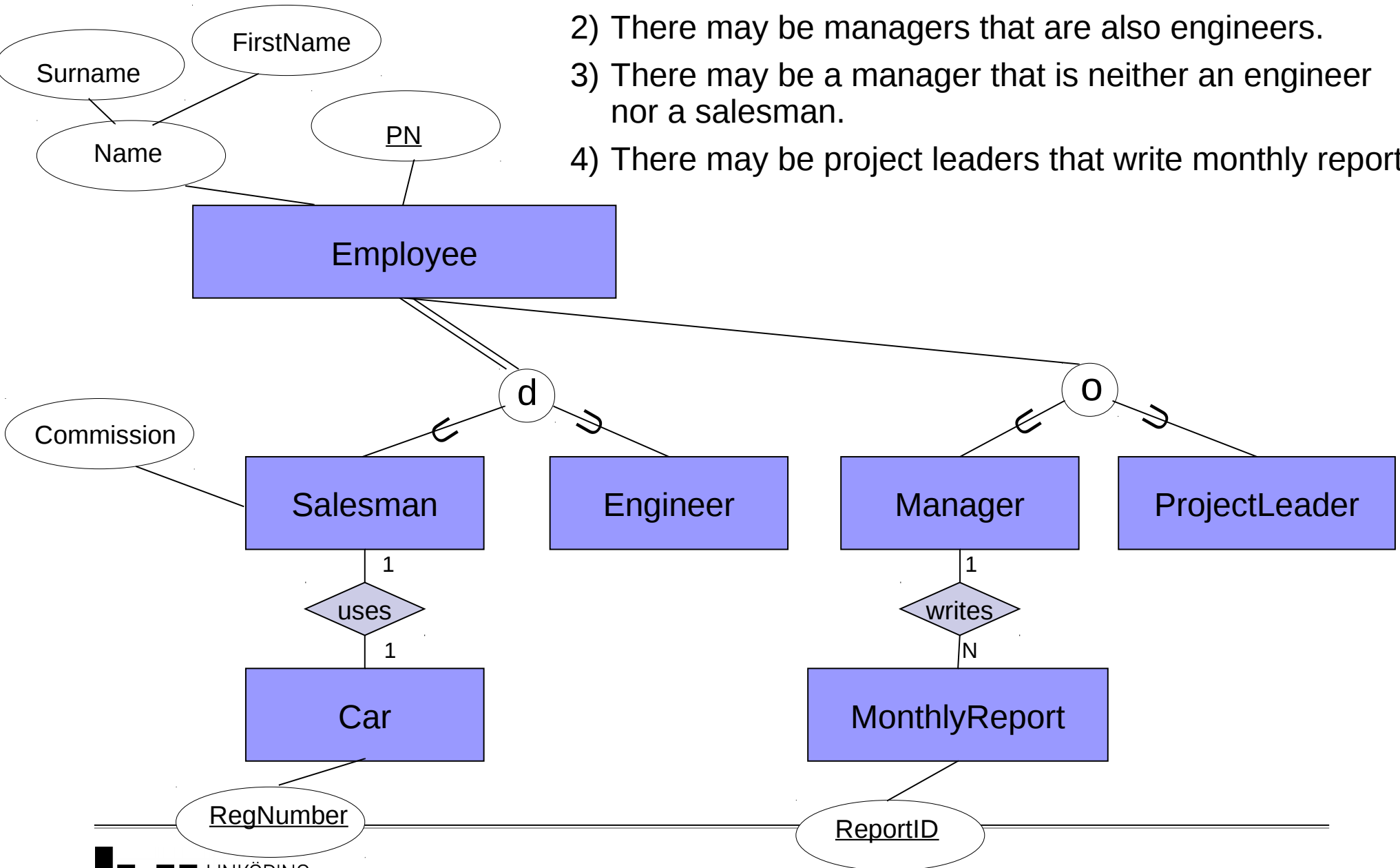

(E)ER Modeling

Example

Example

A taxi company needs to model their activities.

There are two types of **employees** in the company: **drivers** and **operators**. For drivers it is interesting to know the **date of issue** and **type** of the driving license, and the **date of issue** of the taxi driver's certificate. For all employees it is interesting to know their **personal number**, **address** and the available **phone numbers**.

The company owns a number of **cars**. For each car there is a need to know its **type**, **year of manufacturing**, **number of places** in the car and **date of the last service**.

The company wants to have a record of car **trips**. A taxi may be picked on a street or ordered through an **operator** who assigns the order to a certain **driver** and a **car**. **Departure** and **destination addresses** together with **times** should also be recorded.

Example

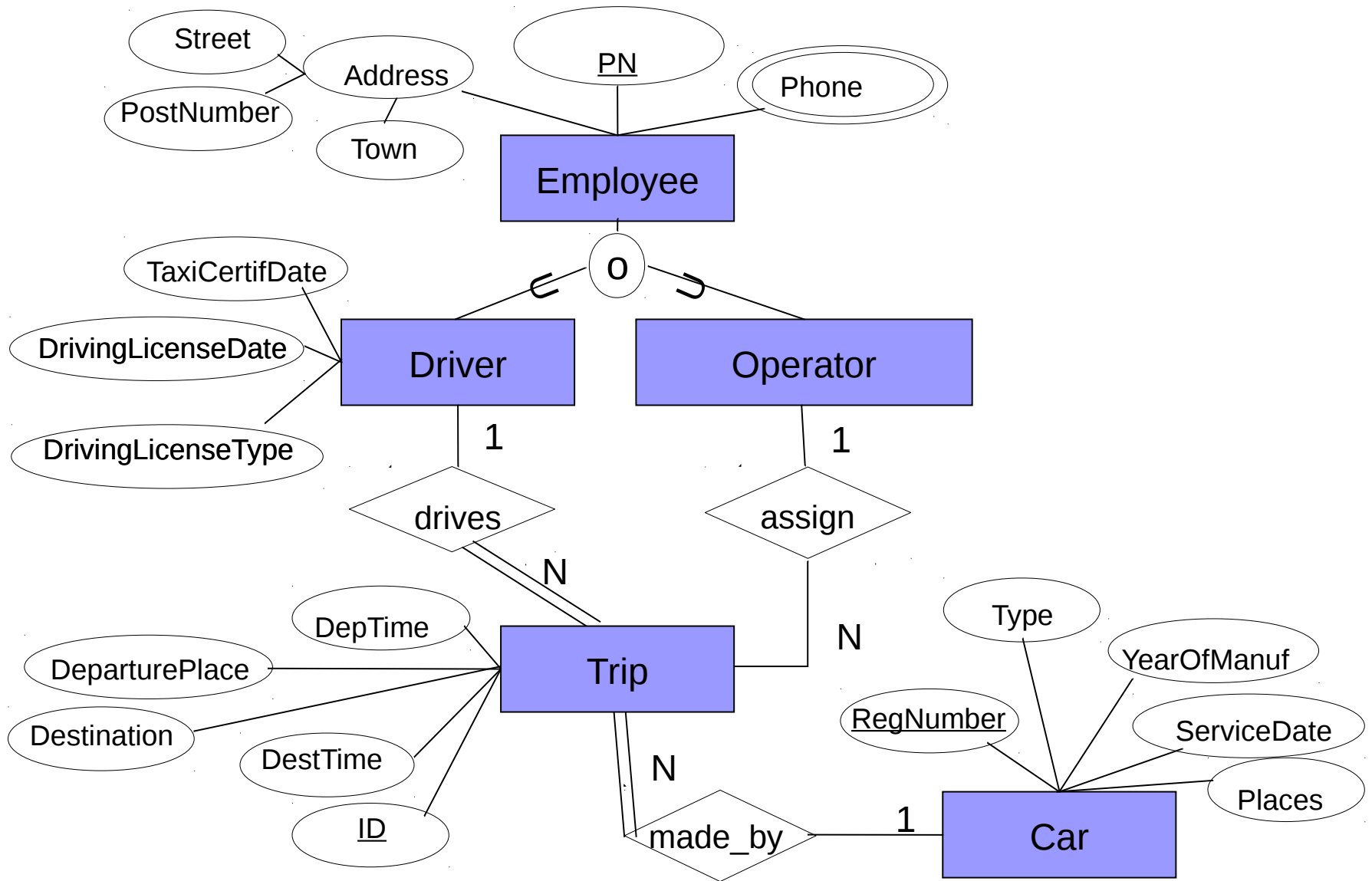

Example (cont'd)

A driver may have many driving licenses (types)

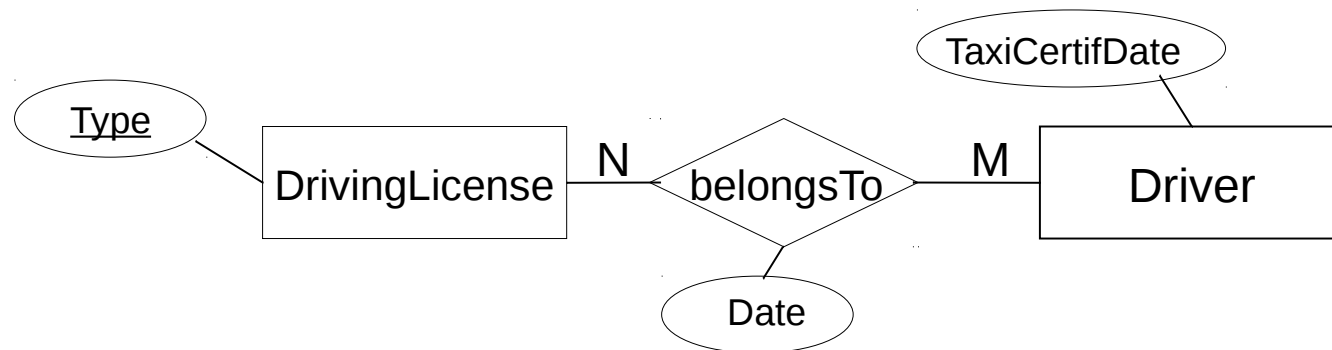
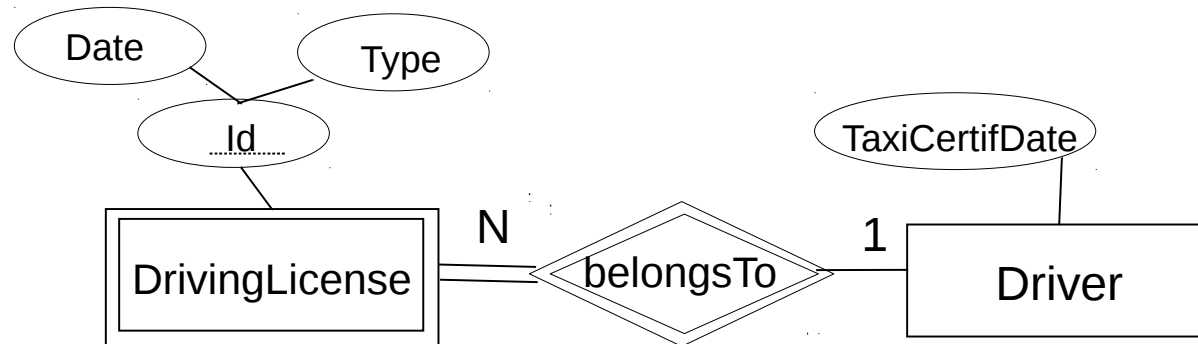
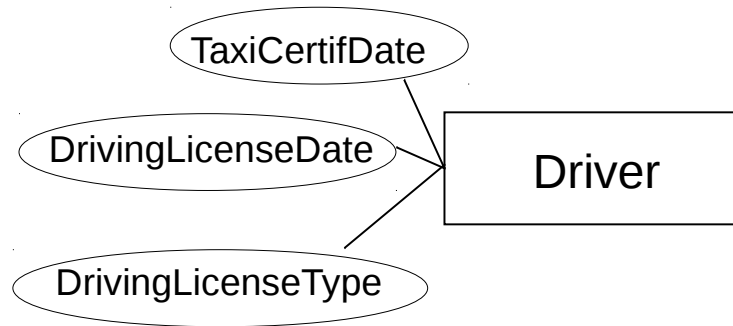

www.liu.se