

MS Amh 20:13

A Contextual Study of a Lute Manuscript

Tablature

Transcription

Concordances

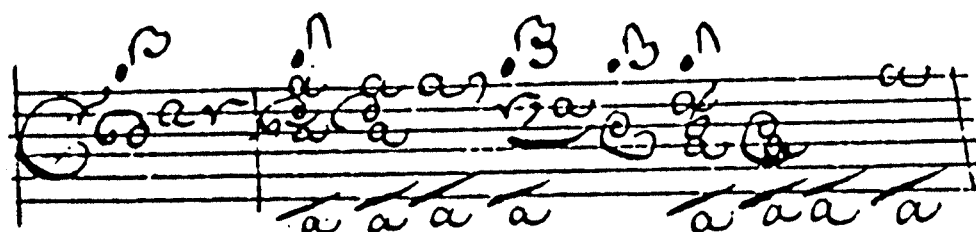

by

Robert Ecklund

This page intentionally left blank

UUB Imhs 20:13

A Contextual Study of a Lute Manuscript

Tablature

Transcription

Concordances

60/80 points paper
Stockholm University
Department of Musicology
1991
Tutor: Bertil Wikman
© Robert Eklund 1991

CONTENTS

Editorial Remarks.....	5
UUB Imhs 20:13 - Facsimile (85 % reduction)	7
Transcription of UUB Imhs 20:13.....	21
[Suite in] <i>Dis mol</i>	21
<i>Prelude</i>	21
<i>Allemande</i>	24
<i>Courante</i>	29
<i>Siciliana</i>	39
<i>Menuet</i>	44
<i>Gavotte</i>	48
<i>Gigue</i>	50
[Suite in] <i>Gis dur</i>	57
<i>Preludio</i>	57
<i>Allemande</i>	59
<i>Courante</i>	66
<i>Sarabanda</i>	70
<i>Menuet</i>	71
<i>Giga</i>	73
<i>Affettuoso del Sigre Chelleri</i>	79
UUB Imhs 20:8 - <i>Affettuoso / del Sig: Kelleri</i>	83
UUB Imhs 134:12	89
UUB Imhs 134:24 - <i>Afectuoso del Sign: Kellery</i>	93
MAB P-R Anon. Réjouissance - <i>Afectuoso del Singr: Kelleri</i>	94
MAB C1B/Sv.-R Müllers notbok - <i>Affectuoso del Singr Kelleri</i>	99
MAB T/Sv.-R Herdespel - <i>Pantomime (Afectuoso)</i>	103
KB-S 177 - <i>Affetuoso del Sr. Kelleri</i>	109
LUB Engelhardt 488 - <i>Affettuoso</i>	113
Editorial Footnotes.....	121

EDITORIAL REMARKS

The original ornament signs have been retained in the transcription, with the sole exception of the trill sign, which in the D# minor suite is written *tr.* due to the original sign's similarity to the double sharp sign; the use of both signs could cause confusion.

 - denotes a trill (*tr.*).

 - appoggiatura from below.

 - appoggiatura from above.

 - *separée* sign.

 - indicates that the two strings of a course are to be played one after the other; thus:

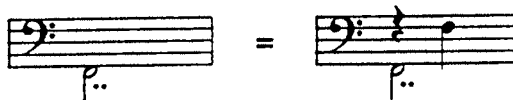

For further information regarding the ornaments and their execution, see paragraphs 2.5 - 2.6.6.

The slur in lute playing indicates that all notes but the first are to be played with the left hand alone. This changes the tone colour drastically and cannot be reproduced on a keyboard. Moreover, descending slurs sound different from ascending slurs.

In measures 49/50 of the S1 Gigue the same note is played on different courses. The sound produced by an open course is quite different from the sound produced by a stopped course. This means that the repeated e' sharps in the aforementioned mss. are articulated in a way which is impossible to reproduce on a piano, although a similar effect can be achieved on a keyboard having two or more manuals. Roman figures beside these notes denote the courses upon which these notes are produced. A Roman figure with a circle - I^o - denotes an open course.

In the unbarred preludes accidentals apply only to the notes they accompany, except when two subsequent notes are tied together, in which case the accidental applies to both notes.

Redundant and cautionary accidentals in the sources have been omitted.

Occasionally the same note is played simultaneously on two courses, which is the case in the first measure of the lute version of the Affettuoso, where the initial *f* is played in this manner. These notes are included in the transcription thus:

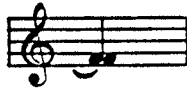

An appoggiatura underneath one of the two is to be performed:

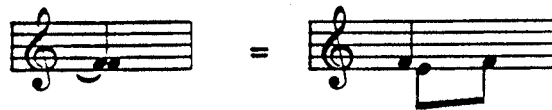

The various versions of the Affettuoso sometimes differ in detail, and in editing these the aim has been to achieve a readily playable result. Consequently the least corrupt versions have been chosen.

All editorial material is given within square brackets, whereas changed notes, signs, rhythms etc are accompanied by footnotes which are explained after the transcriptions.

 = editorial slur/tie.

An asterisk (*) accompanying a note denotes an obscured note or tablature letter in the MS.

Since different fingerings give different voice-leading, the transcription does not incorporate the optimum sustain of voices; this being left to the performer's discretion, irrespective of the instrument employed.

Octave leaps in the bass line of lute pieces are often due to the diatonic stringing of the bass courses, whereby all accidentals have to be played on the fretboard, within reach of the left hand, i. e. one octave higher. Keyboard players who wish to keep the bass line 'intact' may feel free to do so.

The occasional fingering in the MSS is omitted.

R. E.

Prelude.

[Anonymous]

Disind.

7 Instr. mus. bus
20113

Corrente.

Siciliana.

Chique.

[Suite in] *Dis mol*

Prelude

UUB Imhs 20:13, folio 1r

Allemande

UUB Imhs 20:13, folio 1r

11

13

15

19

21

23

25

27

29

[10]

[9]

31

33

35

37

39

41

43

45

47

Courante

UUB Imhs 20:13, folio 1v

11

13

15

17

19

21

3

p

23

p

25

p

27

2)

2)

p

29

p

31

33

35

37

39

51

3) 3) 3) 3)

p. *p.*

53

3) 3)

p. *p.* *p.* *p.*

55

tr *p.*

p. *p.*

57

tr *p.* *p.* *p.*

p. *p.*

59

p. *p.* *p.* *p.*

p. *p.*

61

63

65

67

69

71

73

75

77

79

81

3

p.

83

[3]

p.

86

[3]

p.

89

p.

91

p.

93

Siciliana

UUB Imhs 20:13, folios 1v-2r

1

3

5

7

9

11

13

15

17

20

[5]

22

24

27

30

33

35

38

41

44

46

48

Menuet

UUB Imhs 20:13, folio 2r

16

19

22

25

28

31

31

34

34

37

37

40

40

43

43

46

49

Gavotte

UUB Imhs 20:13, folio 2r

1

1 2 3 4

5

5 6 7 8

9

9 10 11 12

13

13 14 15 16

17

17 18 19 20 *il fine*

21

25

29

33

37

11

13

15

17

19

21

3 3 3 3 3 3 3 3

23

1) 3 3 3 1) 3 3 3

25

1) 3 3 3 3 3 3 3 3

27

tr 3

2) 3 3 3

29

3 3 3 tr

31

3 3 3

33

tr *tr*

35

tr *tr*

37

tr *tr* *tr* *tr*

39

3 3 3

41

43

45

47

49

51

3 3 3 3 3 3 3 3

53

3 3 3 3 3 3 3 3

55

3 3 3 3 3 3 3 3

57

3 3 3 3 3 3 3 3

59

3 3 3 3 3 3 3 3

61

63

[Suite in] Gis dur

Preludio

UUB Imhs 20:13, folio 3r

11

13

15

17

19

21

23

25

27

29

31

33

35

37

39

41

43

45

47

49

51

53

55

57

59

61

63

65

Courante

UUB Imhs 20:13, folio 3r

4

4

7

10

13

16

19

22

25

28

31

31

32

33

p. *p.* *p.*

34

34

35

36

37

37

38

39

1)

40

40

41

42

43

43

44

45

46

49

52

55

58

Sarabande

UUB Imhs 20:13, folio 3v

1 3

5 *il fine*

9

13

17 *Da Capo*

Menuet

UUB Imhs 20:13, folio 3v

1

4

7

il fine

10

13

Giga

UUB Imhs 20:13, folio 3v

15

18

21

24

27

30

32

35

38

41

59

62

65

68

71

74

77

Affettuoso del Sigre Chelleri

UUB Imhs 20:13, folio 4r

8

10

11

13

15

17

19

21

23

25

27

29

Affettuoso

UUB Imhs 20:8

Violino 1)

Flauto Traverso

Basso

6

8

10

11

13

15

17

19

21

23

25

27

29

UUB Imhs 134:12

1

Violino I *mo*

Bassus

2

4

6

[3] [3] [3]

1)

8

10

11

13

15

17 [3] [3] 4)

19 3)

21 [3] [3] [3] [3] [3] [3] [3] [3]

23 5) 3 [3]

25 [3] 3) [3] 3)

27

[3] [3] [sic!]

29

[3] [3] [3] [3] 6)

Affectuoso dell Singr: Kelleri

MAB P-R Anon. Réjouissance

Folios 3v-4

1)

3) 2)

6

9

12

3)

15

18

23

26

5)

29

32

35

38

41

44

47

8)

50

53

56 9) 10)

59

Affettuoso dell Singr Kelleri

MAB C1B/Sv.-R Müllers notbok

1

tr

2

piano.

4

forte

piano.

f:

p:

6

3

3

3

8

1) 3 2) 3

10

3 3 3)

11

tr

13

4)

15

3 3

17 3 3 5) 6)

19

21 3 [simile] 3 [simile]

23 7) 3 3 3

25 8) 3 3

27

29

Pantomime (Affectuoso)

MAB T/Sv.-R Herdespel N^o 1

folio 20v-21v

Violino 1^{mo}
Violino 2^{do}
Basso

2

4

6

8

10

11

13

15

17

19

21

23

25

27

29

Affettuoso del Sr Kelleri

KB-S 177

Folio 16r

8

10

11

13

15

17

19

21

23

25

27

29

Affettuoso

LUB Engelhardt 488

[Violino I]

[Violino II]

Flauto Traverso

[Basso]

1) 2) *tr*

2

Piano *Forte*

Forte

4

6

8

10

11

13

16

17

19

21

23 *Forte*

25

27

29

EDITORIAL FOOTNOTES

UUB Imhs 20:13 - [Suite in] *Dis mol*

Courante

- 1) Crossed-out sixteenth-note *f#*'.
- 2) Obscure chord in MS.

- 3) MS has 

Gigue

- 1) MS has 
- 2) See *Gis dur* Prelude, footnote 1.

UUB Imhs 20:13 - [Suite in] *Gis dur*

Prelude

- 1) Because of the octave stringing of the lute (see NG, s.v.) this note will sound in both octaves, although played only with the thumb on the sixth course. It would of course be impossible to include all sounding octaves when transcribing lute tablatures into staff notation, but in a few cases the octave stringing is taken into account by the composer, as is the case here.

Courante

- 1) See *Gis dur* Prelude, footnote 1.

Giga

- 1) Might optionally be considered as the base line (i.e., played with the thumb).
- 2) MS has *d*'' flat.

UUB Imhs 20:13 - *Affettuoso del Sigre Chelleri*

- 1) MS has redundant bars here.

UUB Imhs 20:8 - *Affettuoso*

- 1) MS has the following instruments: *oboe primo and secondo, flauto traverso, violino secondo and basso*. The violin part obviously includes both violins.
- 2) Here a *g'* sharp would perhaps be preferable.
- 3) MS has  for .
- 4) MS has a triplet.
- 5) MS has eighteenth notes for sixteenth notes.

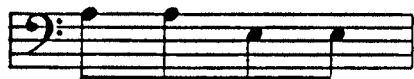
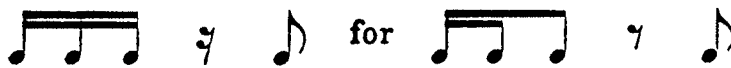
UUB Imhs 134:12

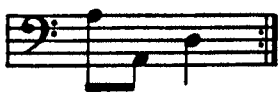
- 1) MS has 
- 2) MS has  for 
- 3) MS has eighteenth notes for sixteenth notes.
- 4) MS has the quarter note dotted.
- 5) MS has 
- 6) MS has 

MAB P-R *Réjouissance - Affectuoso dell Singr: Kelleri*

- 1) MS has quarter notes for eighth notes.
- 2) MS has mss. 3 and 4 within repeat marks; these have been omitted.
- 3) MS has *a:s* for *b:s* in the bass.

LUB Engelhardt 488 - *Affettuoso*

- 1) MS has c for C .
- 2) MS has a quarter note for an eighth note.
- 3) MS has an extra barline here.
- 4) MS has f for g' .